



**R. S. SCOTT ASSOCIATES, INC.**  
ENGINEERING • ARCHITECTURE • SURVEYING

405 REVER STREET  
ALLEN, WISCONSIN 43197  
(509) 254-3115  
CITY HALL, 2ND FLOOR  
ST. CROIX, WISCONSIN 44481  
(509) 254-3654  
12821 W-32  
ALLEN, WISCONSIN 43199  
(509) 254-3611

**MACKINAC HORSEMAN'S ASSOCIATION**  
Part of Private Claim #1  
Mackinac County, Michigan

**MAP**  
**and BOUNDARY**

1  
of  
1  
W.O.# 49-486

1  
of  
1

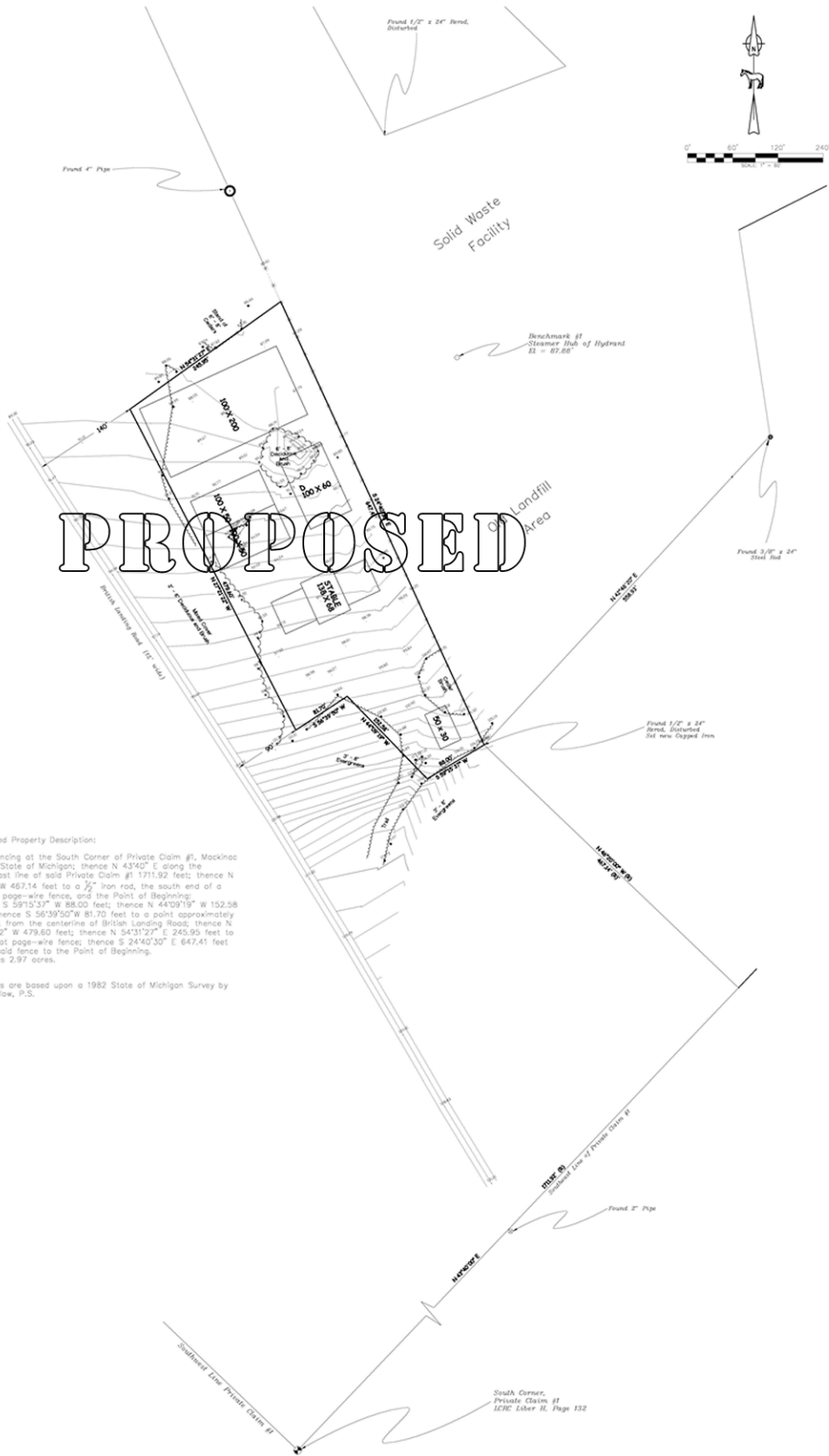

**Proposed Property Description:**

Commencing at the South Corner of Private Claim #1, Mackinac Island, State of Michigan; thence N 43°40' E along the Southeast line of said Private Claim #1 1771.92 feet; thence N 48°20' W 467.14 feet to a 1/2" iron rod, the south end of a 4-foot page-wire fence, and the Point of Beginning; thence S 59°15'37" W 88.00 feet; thence N 44°09'19" W 152.58 feet; thence S 58°09'50" W 81.70 feet to a point approximately 90 feet from the centerline of British Landing Road; thence N 27°21'22" W 479.60 feet; thence N 54°31'27" E 245.95 feet to a 4-foot page-wire fence; thence S 24°42'30" E 647.41 feet along said fence to the Point of Beginning. Contains 2.97 acres.

Bearings are based upon a 1982 State of Michigan Survey by Cory Blow, P.S.